

## PAS68 Railing System - Street Furniture (40mph)

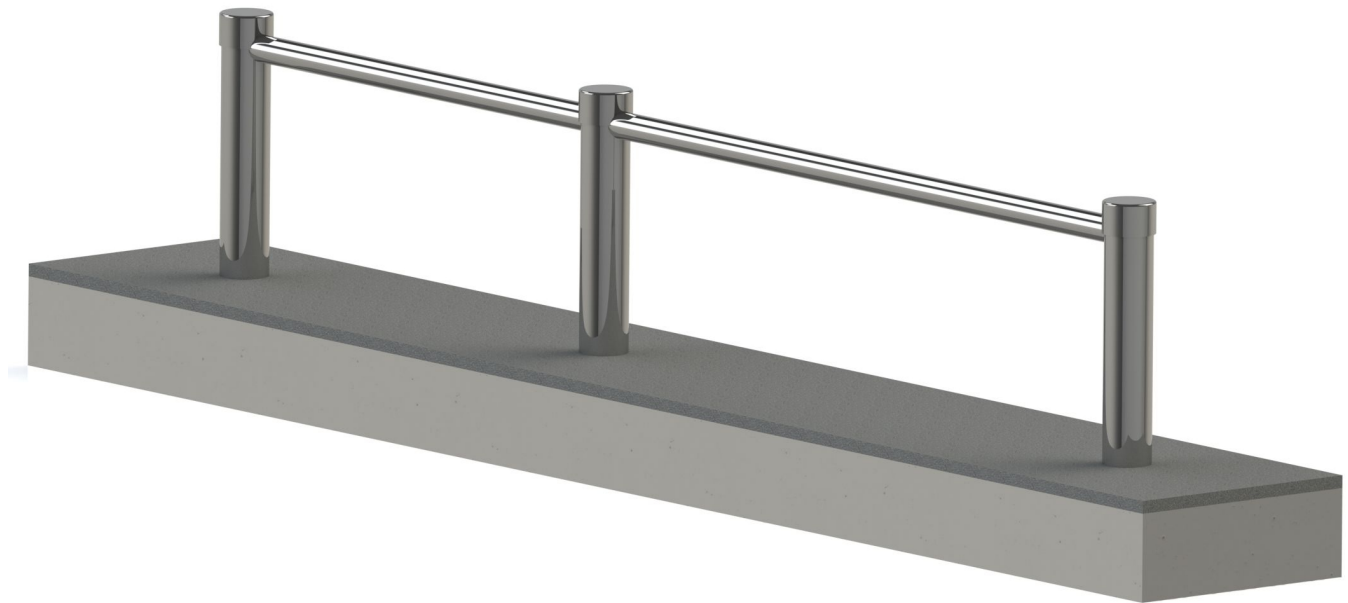

### **Model APT30PR**

Another UK first with this tested railing system having many unique features that include removable cross bars. It was tested at Mira with the N2 7.5ton vehicle at 48kph. This has a foundation depth of just 500mm. Individual shallow depth foundation of just 400mm are required i.e. no continuous trenching. 200mm diameter uprights are set 3 metres apart by 100mm diameter crossbars. Each crossbar is fully independent and can be completely removed within minutes to allow vehicle access. Each upright is supplied as per our world famous 'Bollard in a box' meaning that no additional rebar of any sort is required.